

PLAN SHOWING THE PROPOSED RESIDENTIAL BUILDING IN PLOT N^o II, SURVEY N^o 37/3,
 'AMUDHAM NAGAR', MUDICHURVILLAGE, ST. THOMAS MOUNT PANCHAYAT UNION, SAIDAPET TALUK,
 CHENGALPET M.G.R. DIST.
 Owner :- Mrs. S. Bhagavathi

Scale :- 1 inch = 8 feet (1:100)
 Plinth area :- 674 sq. ft.

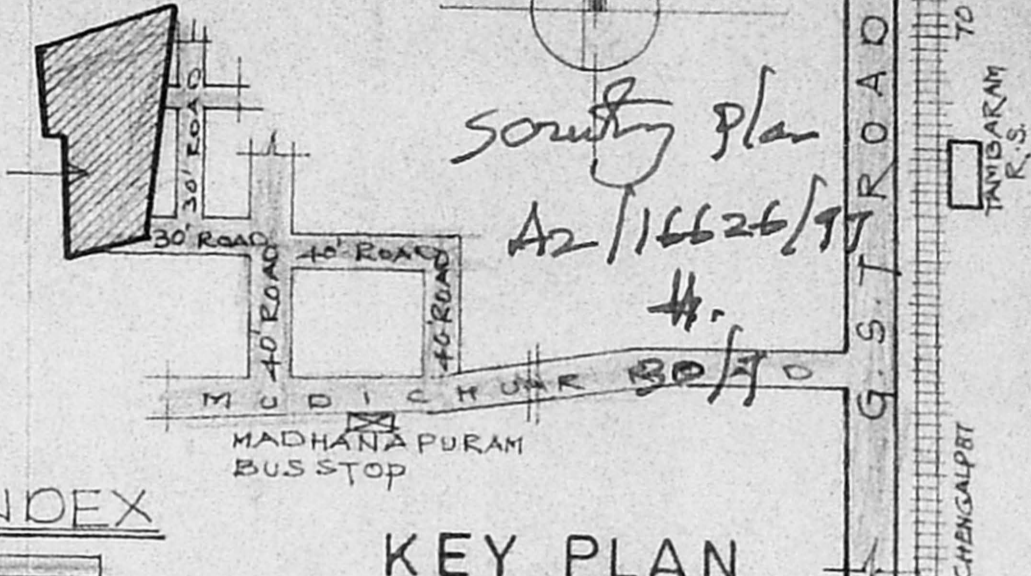

KEY PLAN
 NOT TO SCALE
 LAY-OUT APPROVED
 P.P.O/LO. NO. 19/92

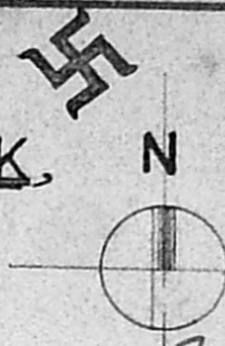
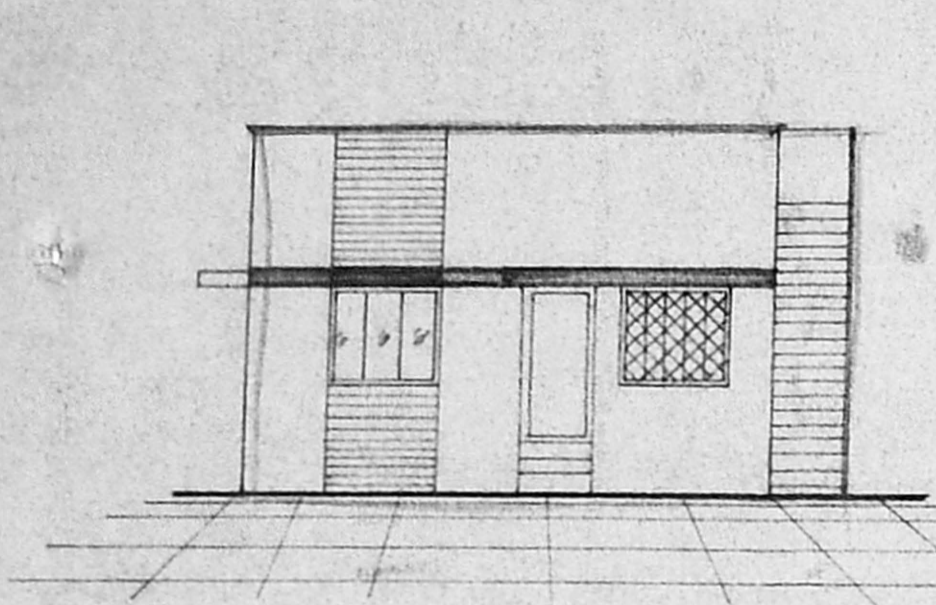

ELEVATION

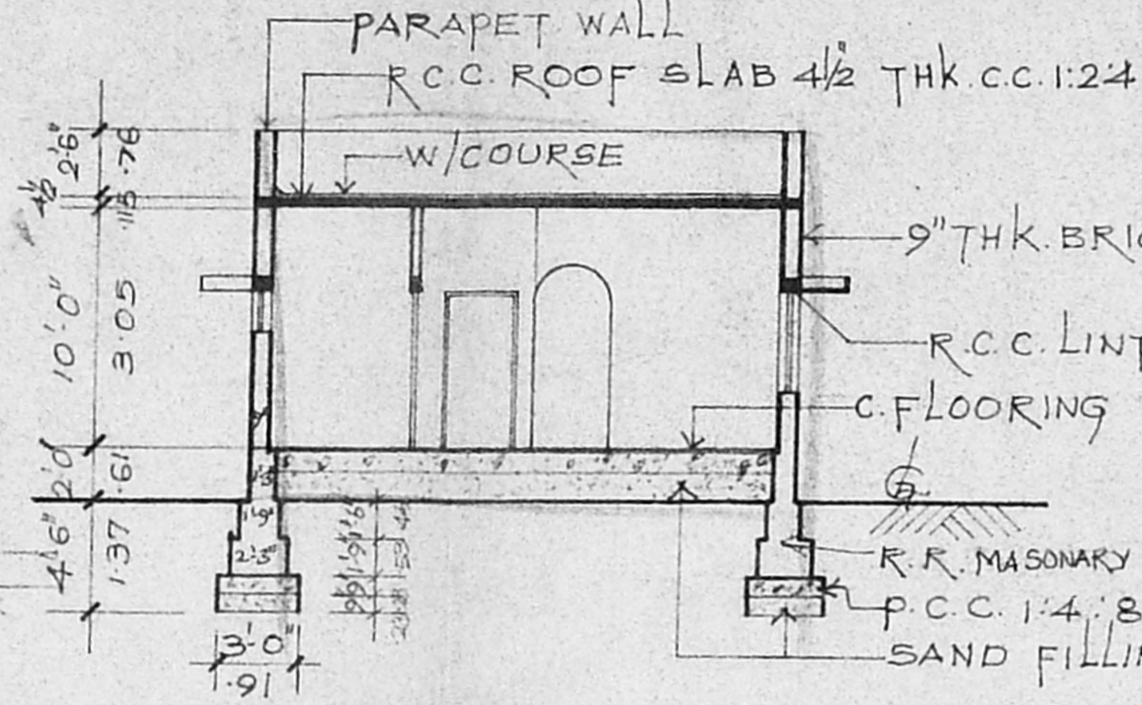

SECTION 'A-A'

JOINERY DETAILS

- D. DOOR 3'3" X 6'6" (1.00 X 1.98)
- D1. DOOR 3'0" X 6'6" (0.92 X 1.98)
- D2. DOOR 2'6" X 6'0" (0.76 X 1.83)
- W. WINDOW 4'6" X 4'0" (1.37 X 1.22)
- W1. WINDOW 3'0" X 4'0" (0.92 X 1.22)
- W2 WINDOW 4'6" X 2'6" (1.37 X 0.76)
- V. VENTILATOR 2'0" X 1'6" (0.61 X 0.46)

NOTE :-
 PLOT AREA :- 1980 SQ. FT. OR 184 M²
 PLINTH AREA :- 674 SQ. FT OR 63 M²
 COVERAGE :- 34%
 F.S.I :- 0.34

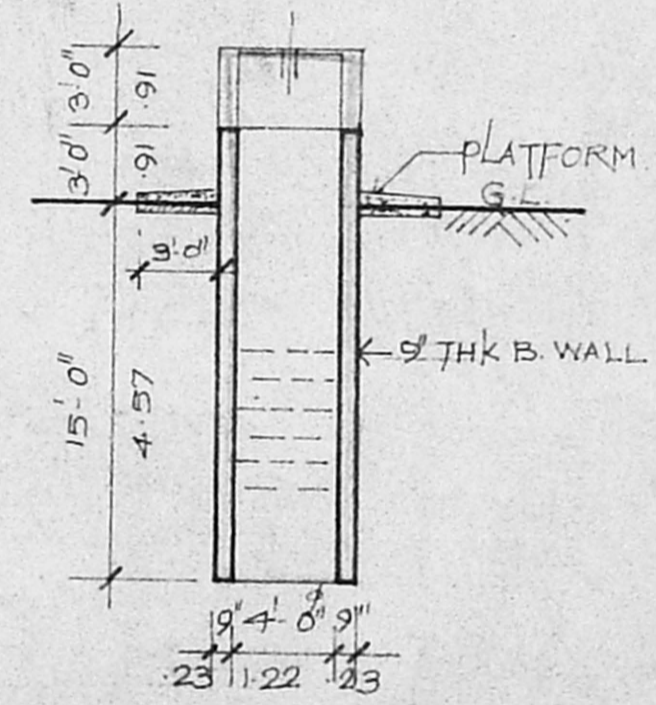

WELL DETAILS

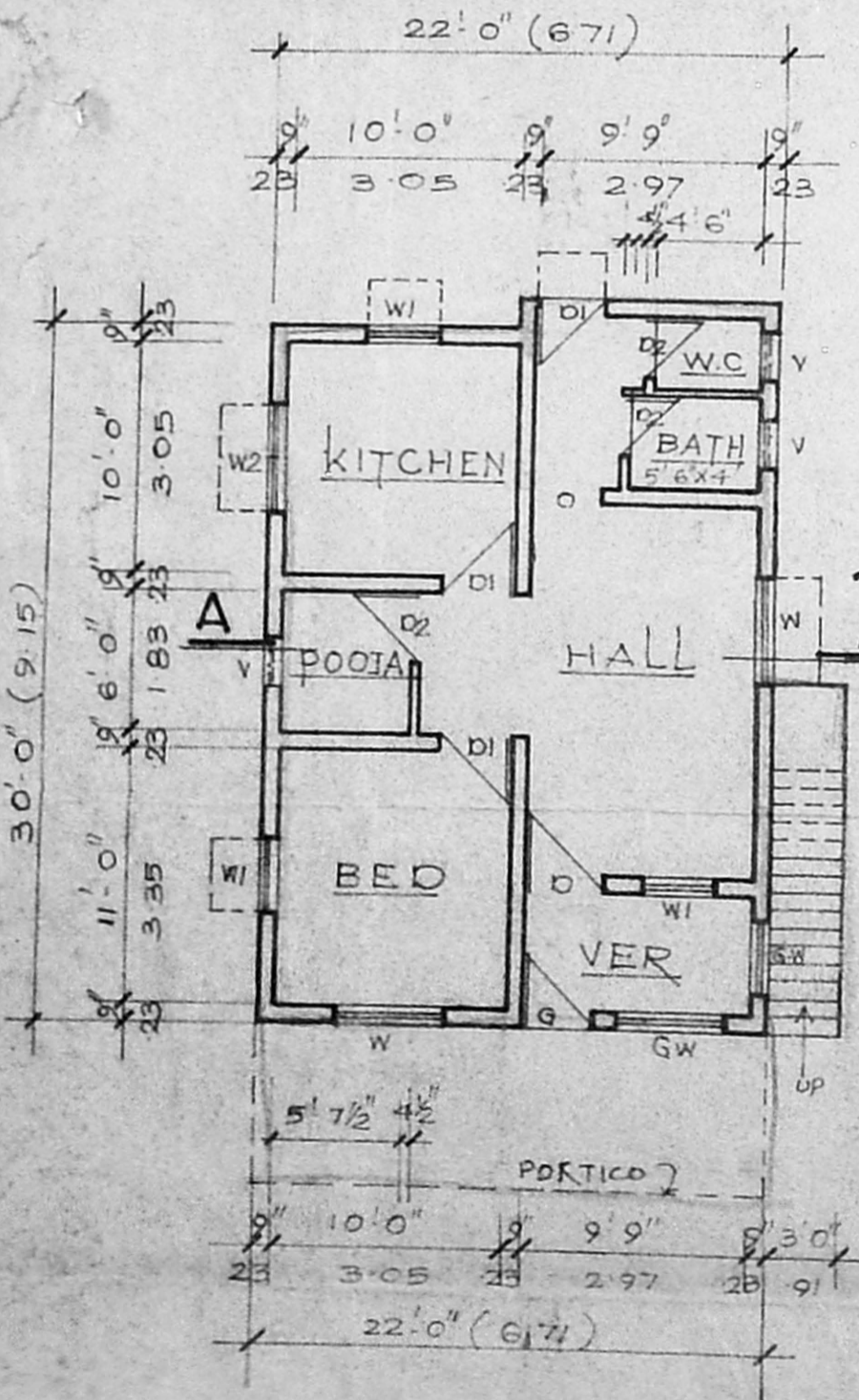

PLAN

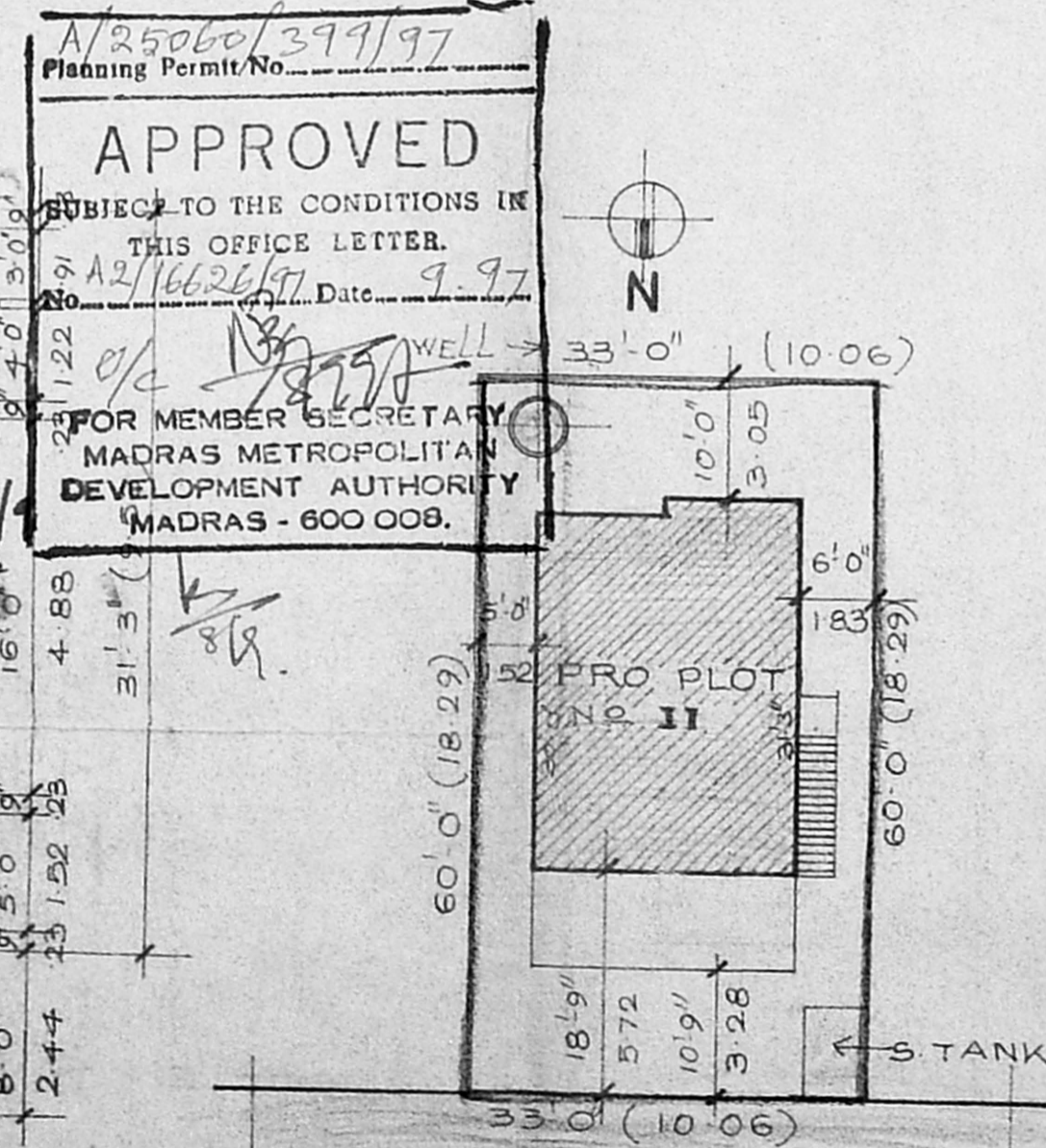

SITE PLAN
 SCALE : 1 INCH = 16 FEET

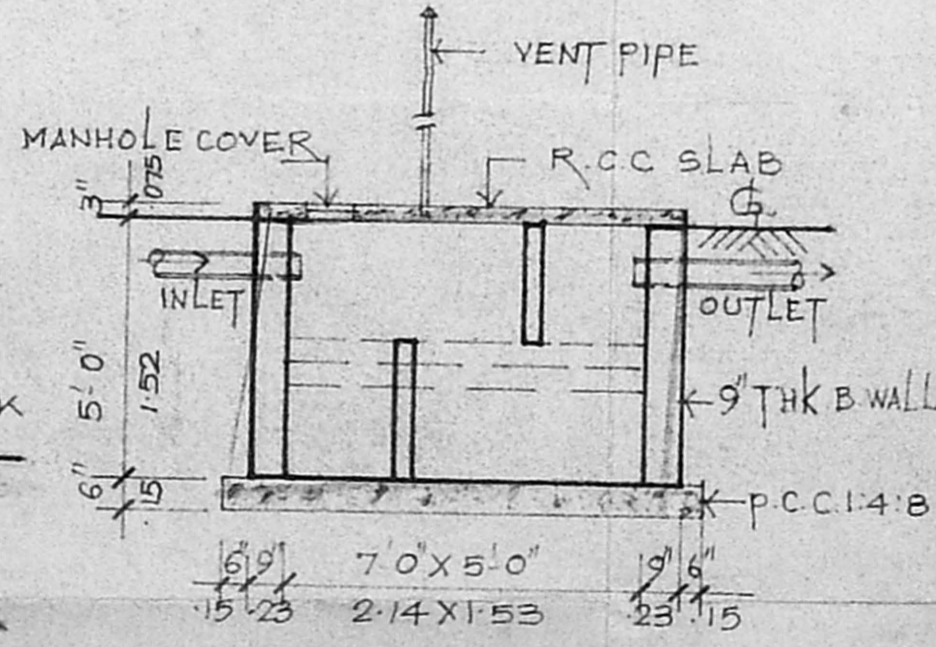

SEPTIC TANK DETAILS
 SCALE : 1 INCH = 4 FEET

A/25060/399/97
 Planning Permit/No.
APPROVED
 SUBJECT TO THE CONDITIONS IN THIS OFFICE LETTER.
 No. A2/16626/97 Date. 9.97
 FOR MEMBER SECRETARY
 MADRAS METROPOLITAN
 DEVELOPMENT AUTHORITY
 MADRAS - 600 008.

S. Bhagavathi
 OWNER
 R. Mohan Rao, D.C.E.,
 LICENSED SURVEYOR
 Corporation of Madras
 REG. No. 14
 AMBATTUR TOWN SHIP
 ALANDUR MUNICIPALITY
 Consulting Engineer
 Office: 15, Madhav Road,
 V. NAGAR, MADRAS - 600 017